

Goshen Public Library

Addition & Renovation

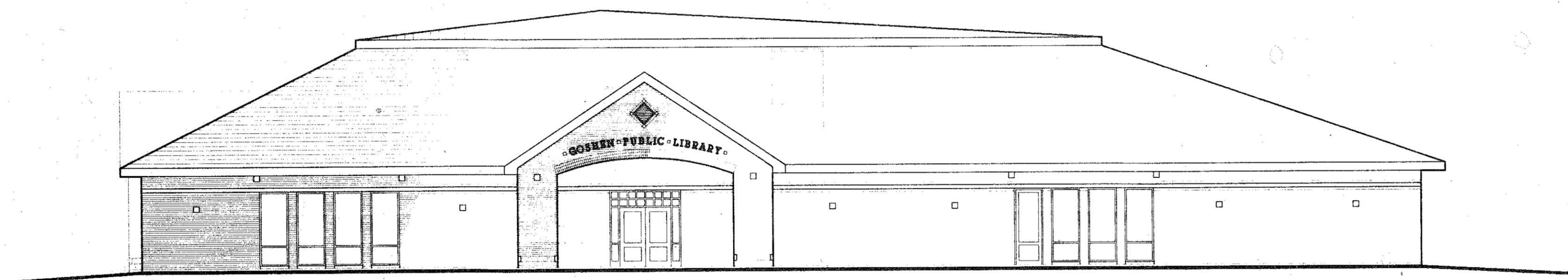

THESE DOCUMENTS ARE HEREBY
APPROVED THIS 19TH DAY OF
AUGUST, 1993

BOARD OF TRUSTEES:

Thomas M. Leatherman
THOMAS LEATHERMAN, PRESIDENT

Linda L. Reiniche
LINDA REINICHE, VICE-PRESIDENT

Carol Summy
CAROL SUMMY, SECRETARY

Terry Hoogenboom
TERRY HOOGENBOOM, TREASURER

Carole W. Ulmer
CAROLE ULMER, MEMBER

Thomas Marquis
THOMAS MARQUIS, MEMBER

Michael Neff
MICHAEL NEFF, MEMBER

LIBRARY DIRECTOR:

Rose Chenoweth
ROSE CHENOWETH

ARCHITECT & MEP ENGINEER:

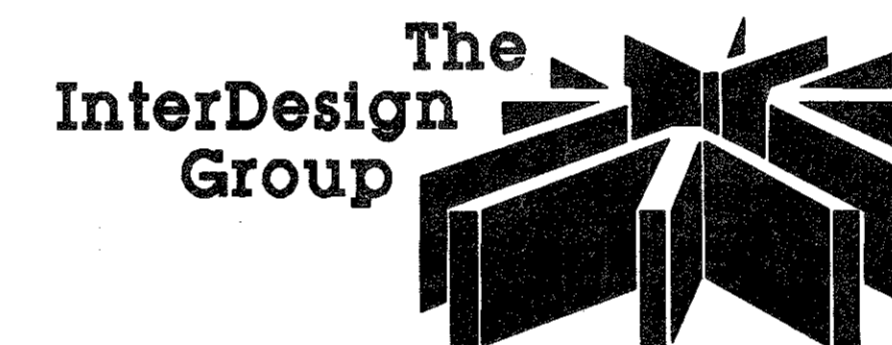

141 EAST OHIO STREET
INDIANAPOLIS, IN 46205
317/263-9655

STRUCTURAL ENGINEER:

KENT D. PIERCE, P.E.
CONSULTING STRUCTURAL ENGINEER
49 TIMBER LANE
BROWNSBURG, IN 46112
317/852-4702



Joel P. Blum
JOEL BLUM
PROJECT MANAGER



Christopher Mccomas
CHRISTOPHER MCCOMAS
PROJECT ARCHITECT

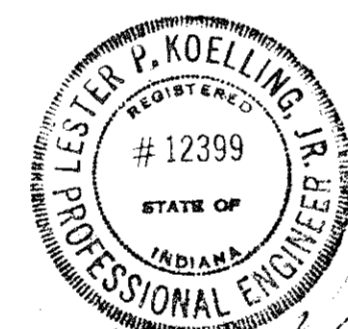

Les Koelling
LES KOELLING
PROJECT ENGINEER



John Clayton Thomas
JOHN THOMAS
LANDSCAPE ARCHITECT



Kent D. Pierce
KENT PIERCE
STRUCTURAL ENGINEER

SHEET INDEX:

CO.1 SURVEY
CO.2 CONSTRUCTION STAGING PLAN
C1.1 SITE DEMOLITION PLAN
C2.1 SITE LAYOUT PLAN
C3.1 SITE GRADING PLAN
C4.1 SITE UTILITIES PLAN
C5.1 SITE LANDSCAPE PLAN
C5.2 SITE IRRIGATION PLAN
C6.1 SITE DETAILS
C6.2 SITE DETAILS
A0.1 ABBREVIATIONS, MATERIAL LEGEND, SYMBOLS LEGEND & WALL TYPES
A0.2 PROJECT PHASING PLANS I & II
A0.3 PROJECT PHASING PLANS III & IV
A1.1 LOWER LEVEL DEMOLITION PLAN
A1.2 MAIN LEVEL DEMOLITION PLAN
A2.1 LOWER LEVEL PLAN
A2.2 MAIN LEVEL PLAN
A2.3 ROOF PLAN
A2.4 ROOF DETAILS AND ATTIC PLAN
A3.1 BUILDING ELEVATIONS
A3.2 BUILDING ELEVATIONS
A3.3 ENLARGED ELEVATIONS & DETAILS
A4.1 BUILDING SECTIONS & DETAILS

A4.2 WALL SECTIONS
A4.3 WALL SECTIONS
A4.4 WALL SECTIONS
A5.1 INTERIOR ELEVATIONS
A5.2 INTERIOR ELEVATIONS
A6.1 LOWER LEVEL REF. CEILING PLAN
A6.2 MAIN LEVEL REF. CEILING PLAN
A7.1 STAIR & ELEVATOR SECTIONS
A7.2 STAIR & ELEVATOR SECTIONS
A7.3 STAIR & ELEVATOR SECTIONS
A7.4 STAIR & ELEVATOR SECTIONS
A8.1 DOOR AND FRAME ELEVATIONS
A8.2 DOOR AND FRAME DETAILS
A8.3 WINDOW ELEVATIONS & DETAILS
A9.1 MISCELLANEOUS DETAILS
A10.1 LOWER LEVEL EQUIPMENT PLAN
A10.2 MAIN LEVEL EQUIPMENT PLAN
S.1 FOUNDATION PLAN
S.2 MAIN LEVEL FRAMING PLAN
S.3 CEILING FRAMING PLAN
S.4 ROOF FRAMING PLAN
S.5 DETAILS, SECTIONS & NOTES

M1.1 MEP LOWER LEVEL DEMOLITION
M1.2 MEP MAIN LEVEL DEMOLITION
M2.1 LOWER LEVEL PLAN - MECHANICAL
M2.2 MAIN LEVEL PLAN - MECHANICAL
M3.1 SCHEDULE - MECHANICAL
M3.2 SECTION & DETAILS
M3.3 MISC. MECHANICAL DETAILS
P2.0 FOUNDATION PLAN - PLUMBING
P2.1 LOWER LEVEL PLAN - PLUMBING
P2.2 MAIN LEVEL PLAN - PLUMBING
P3.1 PLUMBING DETAILS
E1.1 SITE PLAN
E2.1 LOWER LEVEL LIGHTING PLAN
E2.2 MAIN LEVEL LIGHTING PLAN
E2.3 LOWER LEVEL POWER PLAN
E2.4 MAIN LEVEL POWER PLAN
E5.1 LIGHT FIXTURE SCHEDULE & DETAILS
E5.2 RISER DIAGRAM & SCHEDULES

CODE INFORMATION:

OCCUPANCY TYPE: B-2 (PUBLIC LIBRARY)
BUILDING CONSTRUCTION: TYPE V-N (TOTALLY SPRINKLERED)
BUILDING AREA: 23,520 GROSS SQ. FT. EXISTING
21,800 GROSS SQ. FT. ADDITION
45,120 SQ. FT. TOTAL
BUILDING AREA PERMITTED: UNLIMITED WITH SPRINKLERS
PER IBC 506(b)
SHAFT ENCLOSURES: NOT REQUIRED PER IBC 1706(c)
ELEVATOR EQUIP. RM. SPRINKLERS: OMITTED PER IBC 3804 AMENDED
RATED WALLS: 2HR PROVIDED @ ELEV. EQUIP.
RM 131, EQUIP. RM. 203, AND
BOOK DROP 235
SPRINKLER SYSTEM: TO BE INSTALLED PER 675 IAC 13-1
MAXIMUM OCCUPANCY AND EXIT WIDTH: LOWER LEVEL 299 OCCUPANTS
STAIR WIDTH REQUIRED: 90"
TOTAL STAIR WIDTH PROVIDED: 155"
MAX. OCCUPANCY LOWER LEVEL: 516
MAIN LEVEL 249 OCCUPANTS
TOTAL 548 OCCUPANTS
EXIT WIDTH REQUIRED: 110"
EXIT WIDTH PROVIDED: 202"
MAX. OCCUPANCY BUILDING: 1010
AREA OF RESCUE ASSISTANCE: A/V WORKROOM 127
BOILER RM ENCLOSURE: 1HR PER IBC 705

VICINITY MAP:

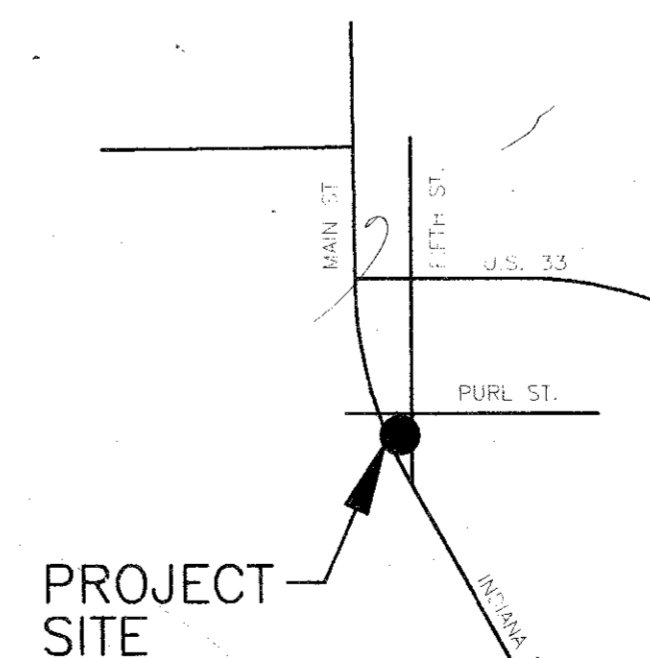

CAUTION
THIS DOCUMENT HAS BEEN
CHANGED BY ADDENDUM

921030
AUGUST 19, 1993
SET NO.

STATE APPROVED SET #1
GOSHEN PUBLIC LIBRARY PROJECT NUMBER 921030 OWNER COPY